

**DISTRICT COURT - CSRBA**  
**Fifth Judicial District**  
**County of Twin Falls - State of Idaho**

**MAR 03 2022**

By \_\_\_\_\_ Clerk  
 \_\_\_\_\_ Deputy Clerk

IN THE DISTRICT COURT OF THE FIFTH JUDICIAL DISTRICT OF THE  
 STATE OF IDAHO, IN AND FOR THE COUNTY OF TWIN FALLS

In Re CSRBA ) PARTIAL DECREE PURSUANT TO I.R.C.P. 54(b)  
 Case No. 49576 ) FOR FEDERAL RESERVED  
 \_\_\_\_\_ ) WATER RIGHT NO. 94-09529H

NAME AND ADDRESS: UNITED STATES OF AMERICA ACTING THROUGH  
 USDA FOREST SERVICE  
 550 W FORT ST MSC 033  
 BOISE ID 83724

SOURCE: See Attachment 1, Column A TRIBUTARY: See Attachment 1, Column B

Sources are located on National Forest System Land in the Copper Creek-Lower Little North Fork Coeur d'Alene River subwatershed (HUC12 170103010604).

QUANTITY: The amount of water necessary to control and suppress forest fires.

PRIORITY DATE: 09/04/1940

POINT OF DIVERSION: See Attachment 1, Columns C through G

PURPOSE AND PERIOD OF USE:	<u>PURPOSE OF USE</u>	<u>PERIOD OF USE</u>
	Administrative-Fire Suppression	01/01 - 12/31

PLACE OF USE: National Forests in Idaho and the Kaniksu, Lolo and Kootenai National Forests in Montana.  
 See Attachment 2.

OTHER PROVISIONS NECESSARY FOR DEFINITION OR ADMINISTRATION OF THIS WATER RIGHT:

This right is limited to the intermittent diversion and use of water for the purpose of suppressing wildfires. This water right shall not be used as a basis to prevent the future appropriation of water.

This partial decree is subject to such general provisions necessary for the definition of the rights or for the efficient administration of the water rights as may be ultimately determined by the Court at a point in time no later than the entry of a final unified decree. Idaho Code § 42-1412(6).

RULE 54(b) CERTIFICATE

With respect to the issues determined by the above partial judgment it is hereby CERTIFIED, in accordance with Rule 54(b), I.R.C.P., that the court has determined that there is no just reason for delay of the entry of a final judgment and that the court has and does hereby direct that the above partial judgment is a final judgment upon which execution may issue and an appeal may be taken as provided by the Idaho Appellate Rules.

**RECOMMENDATION**

**MAR 03 2022**

*Angelle Wilson*  
 \_\_\_\_\_  
**SPECIAL MASTER**





Eric J. Wildman  
 Presiding Judge of the  
 Coeur d'Alene-Spokane River Adjudication

Attachment 1

	A	B	C	D	E	F	G
1	SOURCE NAME	TO TRIBUTARY	TOWNSHIP	RANGE	SECTION	QQ	SURVEY CODE AND NUMBER
2	Unnamed Stream	Canyon Creek	50N	01W	1		
3	Unnamed Stream	Canyon Creek	50N	01W	1		
4	Unnamed Stream	Canyon Creek	50N	01W	2	NESE	
5	Unnamed Stream	Canyon Creek	50N	01W	2	SENE	
6	Canyon Creek	Little North Fork Coeur d'Alene River	50N	01W	11		
7	Unnamed Stream	Canyon Creek	50N	01W	11		
8	Unnamed Stream	Canyon Creek	50N	01W	11		
9	Unnamed Stream	John Creek	50N	01W	11		
10	Canyon Creek	Little North Fork Coeur d'Alene River	50N	01W	12	NENE	
11	Unnamed Stream	Canyon Creek	50N	01W	12	NENE	
12	Canyon Creek	Little North Fork Coeur d'Alene River	50N	01W	12	NENW	
13	Unnamed Stream	Canyon Creek	50N	01W	12	NENW	
14	Canyon Creek	Little North Fork Coeur d'Alene River	50N	01W	12	NWNE	
15	Canyon Creek	Little North Fork Coeur d'Alene River	50N	01W	12	NWNW	
16	Unnamed Stream	Canyon Creek	50N	01W	12	NWNW	
17	John Creek	Mineral Creek	50N	01W	24	NENW	
18	Unnamed Stream	John Creek	50N	01W	24	NENW	
19	John Creek	Mineral Creek	50N	01W	24	NWNE	
20	Unnamed Stream	John Creek	50N	01W	24	NWNE	
21	Unnamed Stream	John Creek	50N	01W	24	NWNW	
22	Mineral Creek	Copper Creek	50N	01W	24	NWSW	
23	Unnamed Stream	Mineral Creek	50N	01W	24	NWSW	



Attachment 2  
 Place of Use Map Fire Suppression - Water Right No. 94-09529H  
 National Forests in Idaho and the Kaniksu, Lolo and Kootenai NF in Montana

**Key to Features**

-  State Boundary
-  Formerly Kaniksu NF
-  USFS Forest Boundary
-  Non Forest Service Lands
-  US Forest Service Lands

**Data Sources:**

- USFS
- Enterprise Data Warehouse:
- USFS Ownership
- USFS Forest Boundary

1 inch = 35 miles

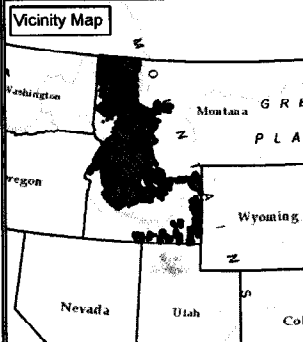
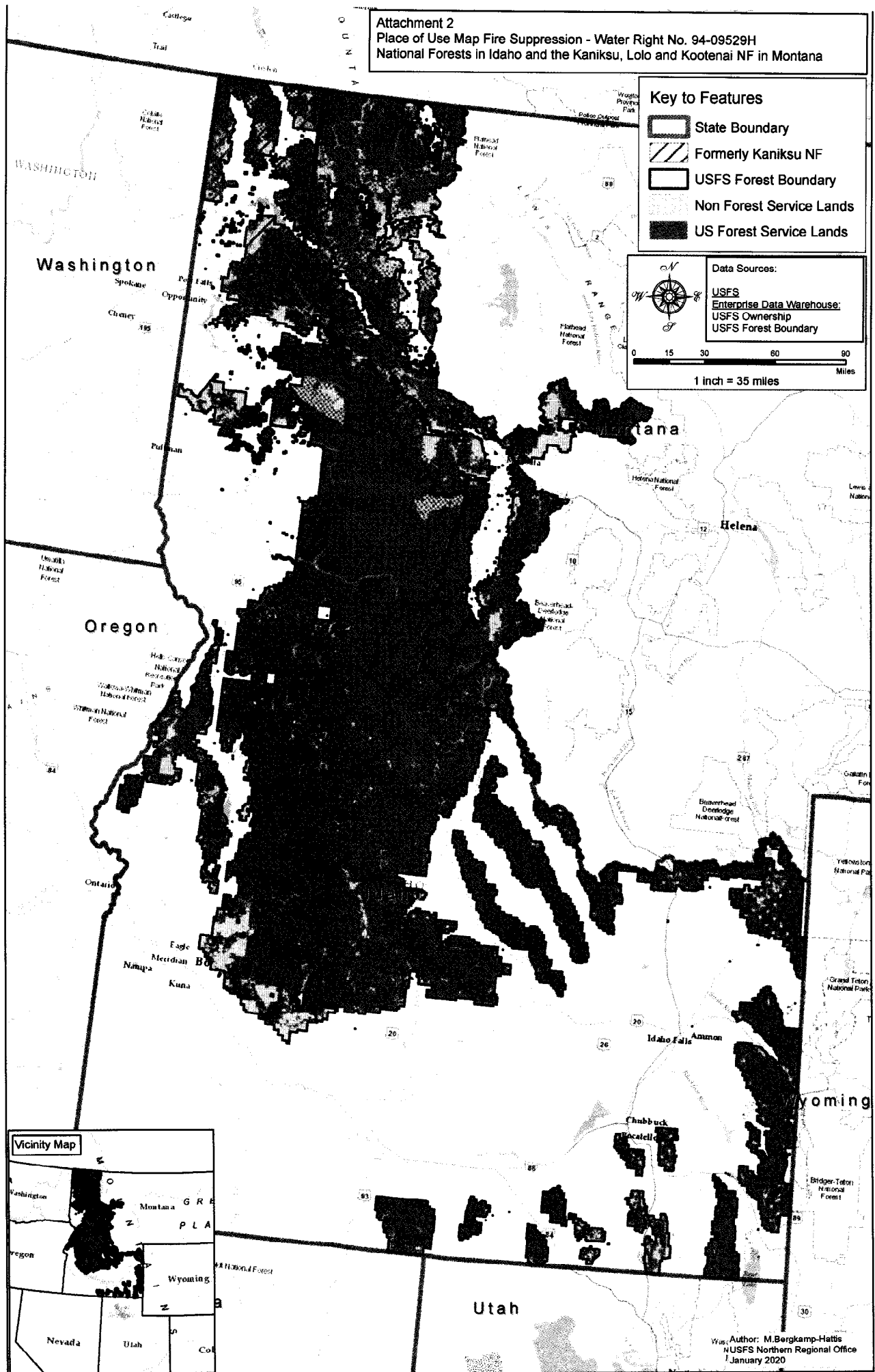

Author: M. Bergkamp-Hattis  
 NUSFS Northern Regional Office  
 January 2020